

One-Visit Infertility Workup

A Protocol for 3D Ultrasound Assessment



Jean Paul Rouleau, MD; Adela Rodriguez, MD; Manuela Costa, CNM; Angela Palumbo, MD, PhD, FACOG
Centro de Asistencia a la Reproducción Humana de Canarias, Tenerife, Spain

The availability of 3D ultrasound has greatly improved our diagnostic capability and enabled an expeditious and thorough evaluation of infertility patients during the first visit. With a simple volume acquisition of the uterus and ovaries, then subsequent image reconstruction and postprocessing, significant information can be obtained about possible factors affecting fertility.



Initial Telemedicine Consultation

- Patient history completed
- Explanation of clinic visit and diagnostic process



Clinic visit
scheduled on
day 7-10 of
menstrual cycle



3D US with Comprehensive Pelvic Exam

- 3D assessment of uterus
- 3D antral follicle count (AFC)
- 3D sonohysterogram/virtual hysteroscopy HyCoSy

Semen analysis and blood tests as needed

Assessment of the Uterus: 3D Ultrasound And Sonohysterogram

Views obtained from a single volume acquisition demonstrate information equivalent to MRI or a CT scan. The details of the uterine cavity are enhanced by advanced, easy to use 3D rendering techniques.

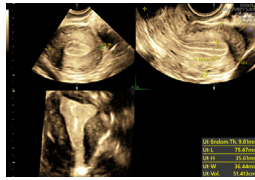

3D Multiplanar Reconstruction

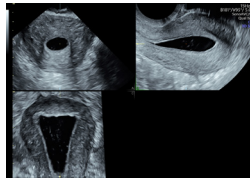

Saline Infusion Sonohysterogram

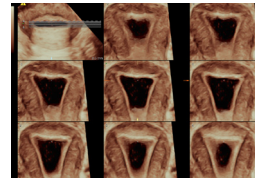

Tomographic Ultrasound Imaging

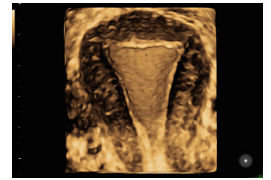

HDlive™ Virtual Hysteroscopy

Uterine Pathology or Abnormalities

By performing a sonohysterogram on the same day, we are able to do a thorough assessment of the uterine cavity. Saline solution is used to distend the uterine cavity and a volume acquired.

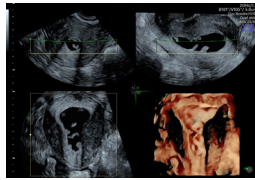

Sonohysterogram (SHG) - polyp

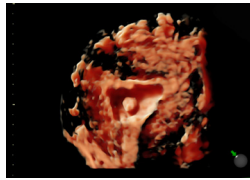

HDlive SHG - polyp

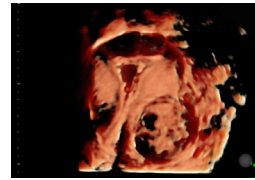

HDlive SHG - myoma

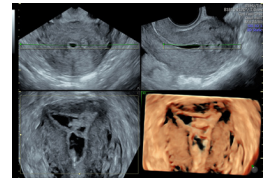

SHG - Asherman's syndrome

Assessment of Fallopian Tubes

After evaluating the uterine cavity, a sonosalpingogram is done to assess the fallopian tubes, using either a saline solution mixed with air or ExEm® Foam.

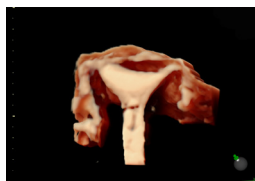

HDlive normal tubes after HyCoSy with ExEm foam

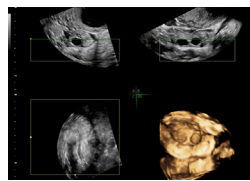

Tortuous fallopian tube adhered to ovary

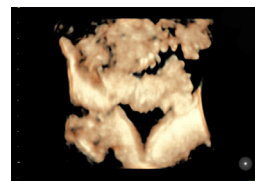

Air, saline sonosalpingogram of tortuous fallopian tube

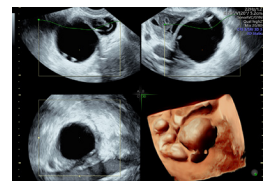

Sonosalpingogram of hydrosalpinx

Assessment of Ovaries

During the initial visit it is important to evaluate ovarian reserve. In our center we use 3D ultrasound with the addition of the SonoAVC™ antral tool to easily and efficiently assess ovarian reserve.

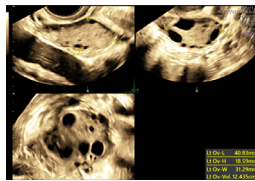

Volume Contrast Imaging

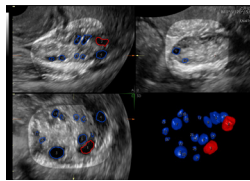

Normal ovarian reserve

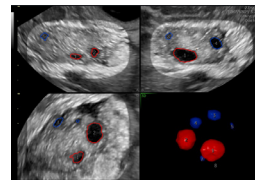

Poor ovarian reserve

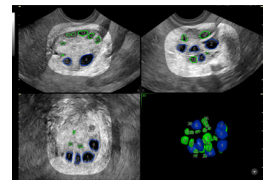

Polycystic ovaries

A high percentage of infertile women have uterine, ovarian or tubal abnormalities or pathology which can easily be diagnosed by ultrasound. The addition of 3D with advanced rendering techniques can provide more diagnostic information and greater detail. This enables us to have all the data available to plan for next steps and develop a plan of action for our patients after their initial visit. Patients have found this comfortable and convenient.

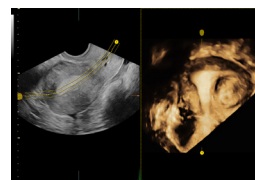

Uterine Trace provides coronal plane in a few easy steps

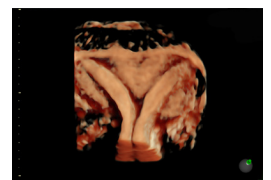

HDlive uterine didelphys



Scan QR code to watch video demonstrating the one-visit infertility protocol



Scan QR code to watch video demonstrating the **one-visit infertility protocol**

Products mentioned in the material may be subject to government regulations and may not be available in all countries. Shipment and effective sale can only occur after approval from the regulator. Please check with local GE HealthCare representative for details.

© 2024 GE HealthCare.

HD*live* and SonoAVC are trademarks of GE HealthCare. GE is a trademark of General Electric Company used under trademark license. ExEm[®] is a registered trademark of GISKIT B.V.

March 2024
JB28118XX



GE HealthCare